



COMPANY PROFILE

زمرلہ یدیربلا: ٦١٨، فتاه: ٢٤٨١٥٤٢٥، س کاف: ٢٤٨١٥٤٣٦، قیرم □ ا-نامء قنطلس
ص.ب.: ١٣١٠

C.R.No.: 1129195. P.O.Box: 923, Postal Code: 320, Barka, Sultanate of Oman.
Tel/Fax: 24263177 E-mail: alconllcoman@gmail.com

COMPANY DETAILS

- COMPANY NAME : ALCON LLC
- LEGAL STATUS : LIMITED LIABILITY COMPANY
- NATRURE OF WORKS : ALL WORKS RELATED TO HIGHWAY CONSTRUCTION AND CIVIL CONSTRUCTION INCLUDING SURVEY WORKS
- ADDRESS
 - ✚ PO BOX : 972
 - ✚ POSTAL CODE : 320
 - ✚ PLACE : BARKA, SULTANATE OF OMAN
 - ✚ E MAIL :alconllcoman@gmail.com
 - ✚ Tel / Fax : +968 24263177
 - ✚ Mobile : +968 93277707

ALCON LLC

INTRODUCTION

ALCON LLC abbreviated from all type of construction is one of Oman's leading construction companies founded in year 2011 as an excellent grade construction company. Alcon has a major role in Oman construction industry in the field of Roads and infrastructure development and building construction. Also it has steadily built a solid reputation for market excellence in the field of road design and construction. Using our core values of performances, integrity and commitment the company strive to achieve ever higher standards.

We peruse long-time relationship with clients, frequently working with them to achieve the best possible result. Through the years the company has executed and completed several major projects in Oman to the satisfaction of all associated stake holders. Alcon is design and Construction Company having a notable track record and over the years gained extensive experience in handling major infrastructural development projects. Starting with a just handful machinery and manpower the company's inventory today has a strong fleet of machinery and transport vehicles.

Having achieved consistency across all our construction works, we have established a brand that is identifiable with dependability, quality assurance and most importantly, client satisfaction.

Alcon LLC is a local Omani company having tender board registration. Since then we have engaged main contractors of Ministry of Transport and communications **(MOTC)**, Ministry of Regional Municipality and water resources **(MRMWR)**, Muscat Municipality **(MM)** and also Sub contract works with Projects related to Oil and Gas Sector with Major Oil producing company **"Petroleum Development Oman"** (PDO-Oman).

ALCON LLC

OUR MISSION

Alcon is dedicated to providing quality services with the highest of professionalism, service response and workmanship. We will strive to implement successful, long term relationships with our client, exceeding their expectations through superior construction services, innovation and foresight. Through a process of continuous improvement, we will aim to become the leader within our industry.

OUR VISION

To set the unique industry standard through quality projects and customer satisfaction, Guided by our core values we will constantly strive to implement the critical initiatives required to achieve the vision.

SERVICES

General

Alcon has been involved with all types of works related to highway construction, civil construction and infrastructure works over the years, its expertise is has been appreciated by various government departments and several valuable clients in sultanate of Oman.

Innovative designs

Alcon provides innovative designs to address the challenges that are faced durin the planning phase of the project. The experienced design team works with the client to ensure designs of the highest quality with minimum expenditure.

Earth works

Alcon has a fleet of heavy earthmoving equipments with well experienced operators able to carry out all kinds of earthworks including rock cutting and embankment preparation in any kind of terrain.

ALCON LLC

Asphalt / Concrete / Protection works

Our teams of experienced and professionally qualified people are equipped to carry out all types of asphalt, concrete and protection works that are an inevitable part of road construction.

General Contractor

As a general contractor, our services begin with pricing and verifying the validity of the bids using our extensive cost histories. During actual construction, we manage the day to day activity on the job, including safety, Quality control and adherence to the project schedule.

Construction supervision

During the construction phase, our full supervision team is on the site, monitoring work to assure compliance with specifications, budget and schedule. Our construction management team also act as a liaison to the owner's representative providing on going status of the project and providing monthly status reports which detail the job from start to finish.

Design builder

Alcon expertise also extends to design build construction. The design builds team act as a cohesive unit with the developer, developing the project specifications while we perform the constructability review. During construction, the design build team then acts as a single source of information for all design and construction issues. This creates a more effective line of communication, between everyone involved in the project, which leads to a more successful project system.

ALCON LLC

Around 90 dedicated capable and committed employees who have best skills to execute and implement all kinds of construction and survey works.

ORGANIZATION CHART

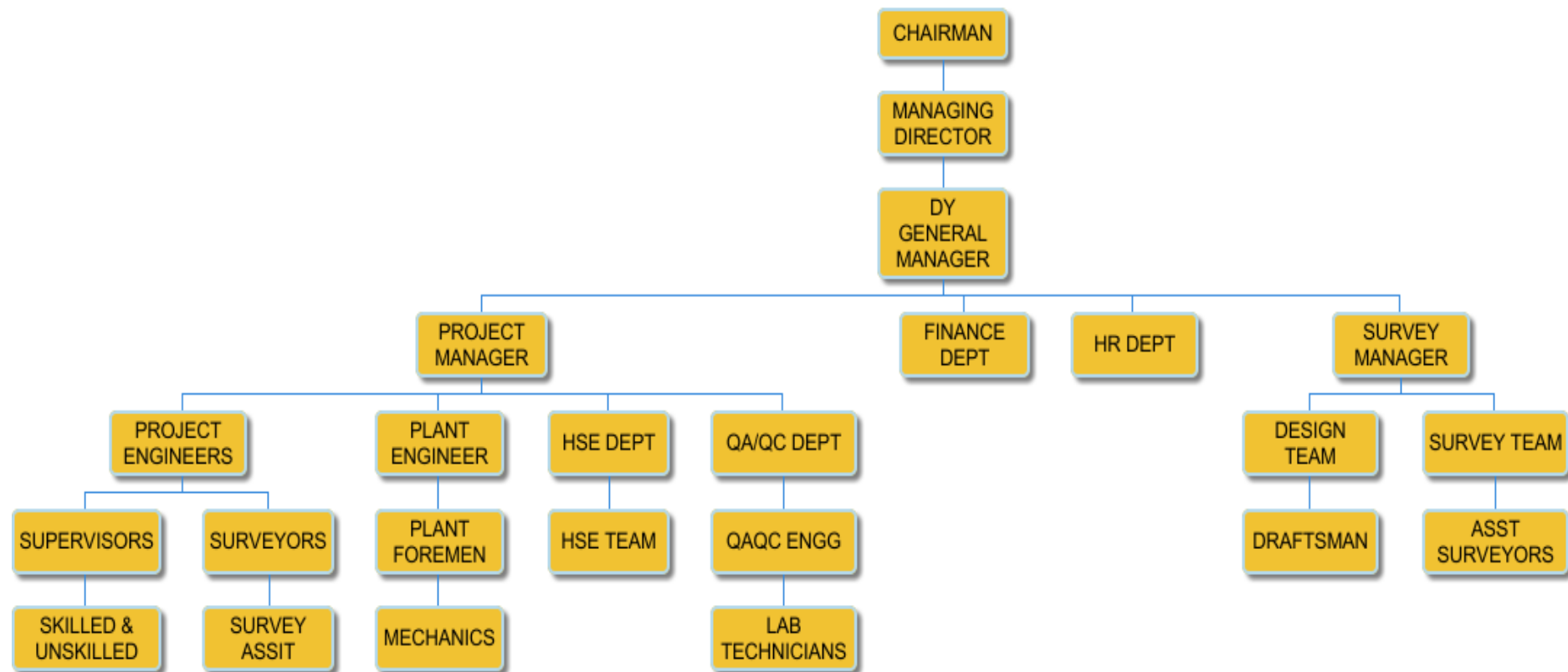

TYPE OF WORKS EXECUTED

GENERAL

- Earth Works (Excavation and Embankment filling works)
- Construction of box culverts
- Construction of Pipe culverts
- Concrete lining works for storm water drainage
- Water line protection works
- Sewage line protection works
- Laying of drainage layer like GSB and ABC
- Asphalt paving works
- Guard rail works
- Electrical trenching and pole installation works
- Precast works like SL foundations, chambers, protection slabs etc
- Sewage manhole works including house connections, pipe laying works
- Casting of Pipeline sleepers for PDO lines
- Road protection works
 - ✚ Grouted Mortared Riprap
 - ✚ Grouted stone ditch lining
 - ✚ Concrete ditch lining works
 - ✚ Loose Riprap
 - ✚ Gabion protection works with asphalt road
 - ✚ Gabion protection works with Rigid pavement
 - ✚ Gabion protection works for retaining wall

SURVEY WORKS

- Topographic Survey works
- Survey and design of Sewerage network
- Survey and design of water supply network
- Survey and design of asphalt roads
- Preparation of cross sections
- 3D laser scanning works
- GPS surveying
- GIS Data collection
- As built Surveys
- Demarcation and boundary survey
- Quantity/Volume survey
- Hiring Survey teams

CONSTRUCTION EQUIPMENT DETAILS

Sl No	Equipment / Vehicle	Unit	Qty
01	Excavator	No	01
02	Grader	No	01
03	Vibratory Roller	No	01
04	Backhoe loader	Nos	02
05	Wheel loader	No	01
06	Tipper (18 Cum)	Nos	01
07	Water Tanker (5000 Gallons)	No	01
08	Mixer Machine	Nos	03
09	Bob Cat	No	01
10	Pick ups	Nos	03
11	Four wheel drive car	Nos	03
12	Plate compactors	Nos	03
13	Needle Vibrators	Nos	02

ALCON LLC

LIST OF PROJECTS EXECUTED AND ONGOING						
<i>Sl No</i>	<i>Name of the project</i>	<i>Value of the project</i>	<i>Type of work</i>	<i>Company</i>	<i>Client</i>	<i>Remarks</i>
1	Dualization of Bidbid - Sur Road - Section II (Ibra Sur) Part 2: (Ch:78+000 to Ch:130+800 and Ch: 150+000 to 152+900)	44,000.000	Casting of precast protection slabs	KAS-CORSAN JV	MOTC	Completed
2	Dualization of Bidbid - Sur Road - Section II (Ibra Sur) Part 2: (Ch:78+000 to Ch:130+800 and Ch: 150+000 to 152+900)	52,000.000	Installation of Precast Protection slab for PAEW water line	KAS-CORSAN JV	MOTC	Completed
3	Dualization of Bidbid - Sur Road - Section II (Ibra Sur) Part 2: (Ch:78+000 to Ch:130+800 and Ch: 150+000 to 152+900)	330,000.000	Embankment filling	KAS-CORSAN JV	MOTC	On Going
4	Al Seeb Waste water project Extension to Existing network Package II	23,475.000	House connection works	Al Watanyiah United Engineering & Contracting Co LLC	MRMWR	Completed
5	Construction of Batina expressway package 3	81,000.000	Protection works	Simplex Infrastructures LLC	MOTC	On Going

6	Design and Construction of Internal Roads at Wiliyat Ibri Phase 2, Al Dhahira Governorate	22,000.000	Survey and design works	Marmul Contracting and Trading Company LLC	MRMWR	Completed
7	Repair works (Phet Cyclone) of wadi Bani Omar Asphalt road project	382,000.000	Protection works	Marmul Contracting and Trading Company LLC	MOTC	Completed
		23,000.000	Concrete works			Completed
8	Construction of asphalt road at Wadi Bani Omar	525,000.000	Survey works	Marmul Contracting and Trading Company LLC	MOTC	Completed
9	Construction of Asphalt Road between Al Lajal to Buwa R/A and Buwa R/A to Halban	26,000.000	Earth works	Marmul Contracting and Trading Company LLC	MOTC	Completed
		38,000.000	Water line excavation and protection works			
10	Construction of Asphalt Road between Al Lajal to Buwa R/A and Buwa R/A to Halban	490,000.000	Falaj Construction work	Marmul Contracting and Trading Company LLC	MOTC	Completed
11	Design and Construction of Internal Roads at Wiliyat Saham Phase 1, North Al Batina Governorate	16,500.000	Earth works/Asphalt works	Marmul Contracting and Trading Company LLC	MOTC	Completed
12	Design and Construction of Internal Roads at Wiliyat Saham Phase 2, North Al Batina Governorate	14,850.000	Survey and design works	Marmul Contracting and Trading Company LLC	MRMWR	Completed
13	Design and Construction of Internal Roads at Wiliyat Saham Phase 2, North Al Batina Governorate	14,850.000	Survey and design works	Marmul Contracting and Trading Company LLC	MRMWR	Completed
14	Construction of Wadi Al Shatan road at wilayat Rustaq	650,000.000	Earth works	Al Watanyiah United Engineering & Contracting Co LLC	MOTC	Completed
15	Design and Construction of Internal Roads at Wiliyat Ibri Phase 4, Al Dhahira Governorate	9,840.000	Survey and design works	Marmul Contracting and Trading Company LLC	MRMWR	Completed
16	Water supply network for Al Ajaiz, Abu Madabi and Haima in Al Wusta Region	38,650.000	Water pipe line works	Al Watanyiah United Engineering & Contracting Co LLC	Public Authority of Electricity and Water	Completed

16	EPC works for supplying electricity to Harf resorts in Khashab at AL Musandam Governorate	62,550.000	Sub station Construction & Cable trenching	National United Engineering & Contracting Co LLC	Rural area Electricity company	Completed
17	Construction of Primary sub station designated as Madinat Al Haq	85,000.000	Sub station Construction & Cable trenching	Al Watanyiah United Engineering & Contracting Co LLC	Dofar Power Company	Completed
18	Construction of Asphalt road to Wadi Shatan (Wiliyat AL Rustaq)	430,000.000	Road Excavation works	National United Engineering & Contracting Co LLC	MOTC	Completed
19	Topography Survey from Qal Airport Junction to SNGP	5,600.000	Topography survey works at PDO	Best Infrastructure Developers LLC	PDO	Completed
20	Construction of Asphalt road to Wadi Shatan (Wiliyat AL Rustaq)	45,250.000	Concrete lining works as protection works	National United Engineering & Contracting Co LLC	MOTC	Completed
21	Amal Steam plant	130,000.000	Plant Road and Civil works	Special technical Services LLC	PDO	Completed
22	Design and Construction of Internal roads in Wiliyat Izki phase 1, Al Dhakliya Governorate	22,450.000	Survey and design works	Arabian projects and Transport Co(Oman) LLC	MRMWR	Completed
23	Water supply network at Sinaw	31,560.000	Pipe line work	SMC infra LLC	MRMWR	Completed
24	Dualization of Bidbid - Sur Road - Section II (Ibra Sur) Part 2: (Ch:78+000 to Ch:130+800 and Ch: 150+000 to 152+900)	10,125.000	Survey works	KAS-CORSAN JV	MOTC	Completed
25	Design and Construction of internal roads at Seeb	6,760.000	Survey and design works	Marmul Contracting and Trading Company LLC	Muscat Municipality	Completed
26	Design and Construction of Internal roads at Al Mabela Cluster 1 to 11	65,500.000	Topo survey	Vision Engineering Company	Muscat Municipality	Completed
27	Survey and Design of Internal roads at Behla, Al Hamra and Wadi Bani Khalid	24,000.000	Topo survey	National Engineering office	MRMWR	Completed

28	Design and Construction of Internal Roads at Suwaiq	26,000.000	Topo survey and Design works	Arabian projects and Transport Co(Oman) LLC	MRMWR	Completed
29	Design and Construction of Internal Roads at Al Kamil	36,000.000	Topo survey and Design works	Arabian projects and Transport Co(Oman) LLC	MRMWR	Completed
30	Construction of Asphalt road to Wadi Shatan (Wiliyat AL Rustaq)	43,540.000	Culvert works	Al Watanyiah United Engineering & Contracting Co LLC	MRMWR	Completed
31	Design and Construction of Internal Roads at Al Samail	22,000.000	Topo survey and Design works	Arabian projects and Transport Co(Oman) LLC	MRMWR	Completed
32	Design and Repairing of Damaged protection works at Al Ghazain and Miskin Road at Wiliyat Khabura (Al Batina Governorate)	48,420.000	Protection and Ditch lining works	Marmul Contracting and Trading Company LLC	MOTC	Completed
33	Design and Construction of Extension of Tanam - Ramlat Khaila project, Wiliyat Ibri	28,650.000	Curb stone and Interlock works	Marmul Contracting and Trading Company LLC	MOTC	Completed
34	Repair works (Phet Cyclone) of wadi Bani Omar Asphalt road project	34,720.000	Culvert works	Marmul Contracting and Trading Company LLC	MOTC	Completed
35	Sewage pipe network at Barka, Al Batina Governorate	64,000.000	Pipe line work	Al Watanyiah United Engineering & Contracting Co LLC	MRMWR	Completed
36	Casing of Precast protection slabs and installation of slabs for protection of PAEW water line	68,500.000	Precast work	Khalid Bin Ahmed and Sons LLC	MOTC	Completed
37	Earthworks –Embankment filling works	305,000.000	Earthwork	Khalid Bin Ahmed and Sons LLC	MOTC	In progress
38	Construction of Protection works for Batinah Expressway	81,000.000	Protection works	Simplex Infrastructures LLC	MOTC	In progress

39	Transportation and erection of Precast concrete barrier in Batinah Expressway	14,500.000	Concrete Barrier works	Simplex Infrastructures LLC	MOTC	Completed
40	Construction of Car parking for Royal Oman Police complex at AL Bhaja	120,986.800	Earth works	Zawawi Colas	ROP	Completed
41	Construction of Car Parking for HSBC head quarters	50,507.000	Earthwork and asphaltting works	Integrated Projects & Dubai LLC	HSBC Bank	Completed
42	Road Inventory Survey (4500 Km)	48,000.000	Recording of Geo information with GPS	LEA Associates / National Engineering Office	ONSS	Completed
43	Journey Time Survey (15600 Km)	20,000.000	Traffic Study of speed and delay	LEA Associates / National Engineering Office	ONSS	Completed

SURVEY EQUIPMENTS

S.No	SURVEY INSTRUMENTS	MAKE	QUANTITY
1	Survey Drone Equipment –(UAV)	DJI	01 No
2	3D Laser Scanner station	Leica	01 No
3	Leica GPS RTK – Model GS15	Leica	6 Nos.
4	Trimble GPS RTK	Trimble	8 Nos.
5	Sokkia GPS RTK – Model GRX 2	Sokkia	2 Nos.
6	Leica Total Station – Model TC 1201	Leica	1 No.
7	Leica Total Station – Model TC 1202	Leica	2 Nos.
8	Leica Total Station – Model TS 11 R400	Leica	2 Nos.
9	Leica Digital sprinter Levelling Instrument	Leica	1 No.
10	Sokkia Total Station Set X	Sokkia	2 Nos.
11	Sokkia Auto Level B20	Sokkia	2 Nos.
12	Leica Auto Level	Leica	2 Nos.
13	Garmin Hand held GPS	Garmin	2 Nos.
14	Static data processing software	Sokkia	1 No.
15	Leica Geo Office Version 7.0.1.0	Leica	1 No.
16	Eagle point and AutoCAD civil 3D Auto Plotter software	Eagle point	1 No.

LIST OF MAJOR SURVEY PROJECTS EXECUTED

S.no.	Project	Client	Length
1.	Survey & design of internal roads at Al Mabella	MM	178 Km
2.	Survey & design of internal roads at Sumail	MRMERW	52 Km
3.	Survey & design of internal roads at Saham	MRMERW	62 Km
4.	Survey & design of internal roads at Adam & Manaha	MRMERW	78 Km
5.	Water pipe line work at Yiti	MRMERW	45 Km
6.	Alignment fixing at Al Sharqiyah sands	DRC	15 Km
7.	Topography survey at Manah	DGR	35 Km
8.	Sewerage Pipeline 200km & 3500 house connection at Barka	MRMERW	200 Km
9.	Survey & design of internal roads at Al Khoud & Al Amerat	MM	125 Km
10.	Sewerage Pipeline 130km & 1850 house connection at Musannah	MRMERW	130 Km
11.	Sewerage Pipeline 120km & 1700 house connection at Suwaiq	Mott MacDonald	120 Km
12.	Topography survey & OGL's at Bid Bid - Sur road, Ph-3	DGR	55 Km
13.	Survey & design of internal roads at Ibra & Sur	MRMERW	95 Km
14.	Relocation of 11KV OH lines and earthwork cut fill qty	KAS L.L.C.	5.2 Km
15.	Trench excavation survey for cable laying	STS	10 Km
16.	Topographic survey & route marking for 33KV line at Salalah	Al Wataniyah	22 Km
17.	Topographic survey for Al Maha pump at Shinas & Lakbi	NEO	20000 m2
18.	Hill Cutting survey & 11 KV relocation at Wadi Mistal	KAS L.L.C.	12km
19.	Topography survey at Hijiri Lahaban Road	KAS L.L.C.	32 Km
20.	Topography survey from Al Ushavah to Al Gaydhranh-Adam	PIP L.L.C.	70 Km
21.	Construction survey for OXY Safah site at Fahud	STS	40000 m2
22.	Topography for roads at Hijari, Kehnat Hill and Al Khoud	Marmul L.L.C.	106 Km
23.	Topography for STP facilities at Barka	Al Wataniyah	300 Km

24.	Topography survey for R/A at Samad Shan, Mudaibi, Kamil	Dar Al Mushriq	-
25.	Construction survey for Amal Steam Project at PDO	STS L.L.C.	-
26.	Topographic survey & design for Sinaw Water line network	SMC L.L.C	254 Km

Photographs.



Leica GS15 Viva RTK GPS System



Leica Total Stations TS 11



Leica GS15 Viva RTK GPS System



Construction Survey for Amal Steam Project (PDO) for STS LLC



Bed preparation for PAEW water line protection @ Bid Bid Sur Raod project



Laid precast protection slab for PAEW water line protection @ Bid Bid Sur Road Project



Embankment filling bed preparation @ Bid Bid Sur Road CH: 93+500



Bed preparation for placing protection slab for PAEW water line



Placing of protection slab for PAEW water line @ Bid Bid Sur Road project.



Laying of Aggregate base course



Laying and compaction of Bituminous base course



Hard rock cutting for road way



Hard rock excavation at wadi Bani Omar



Loading of excavated material



Aggregate base course at Al Bhaja ROP complex.



Laying of Aggregate base course at Al Bhaja for ROP Complex



Compaction of Aggregate Base course Al Bhaja ROP Complex.





Surveying works at Salalah by using GPS



